The Windswept Echoes

1960

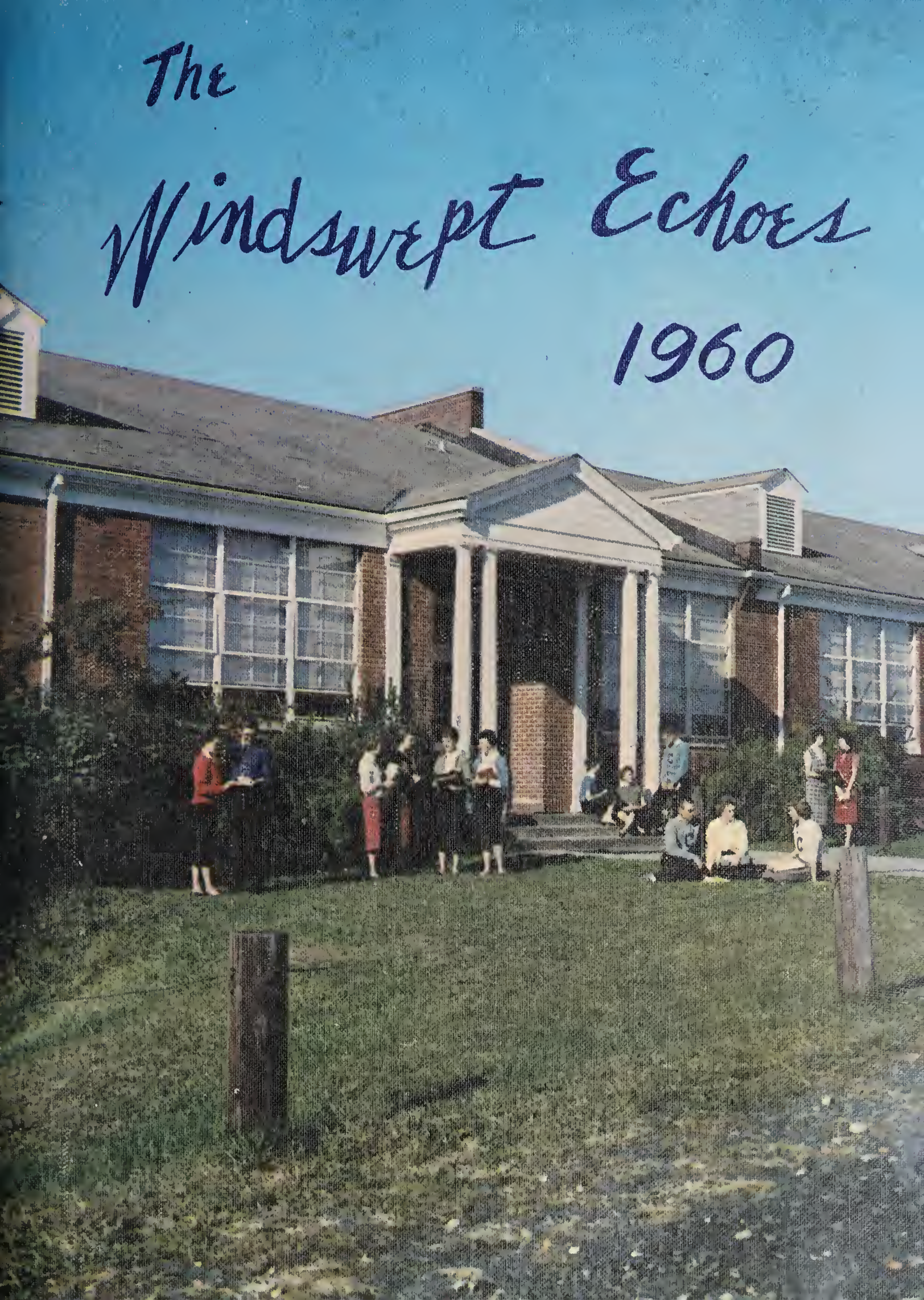

Mac Simpson (Reserved)

(Reserved)

The Windswept Echoes

Copeland High School

The Spirit

of Copeland . . .

reflected in the

1960
The Windswept Echoes

A spirit with us

Morning - Afternoon - Evening

Annual Publication Copeland High School, Dobson, N. C.

Dedication

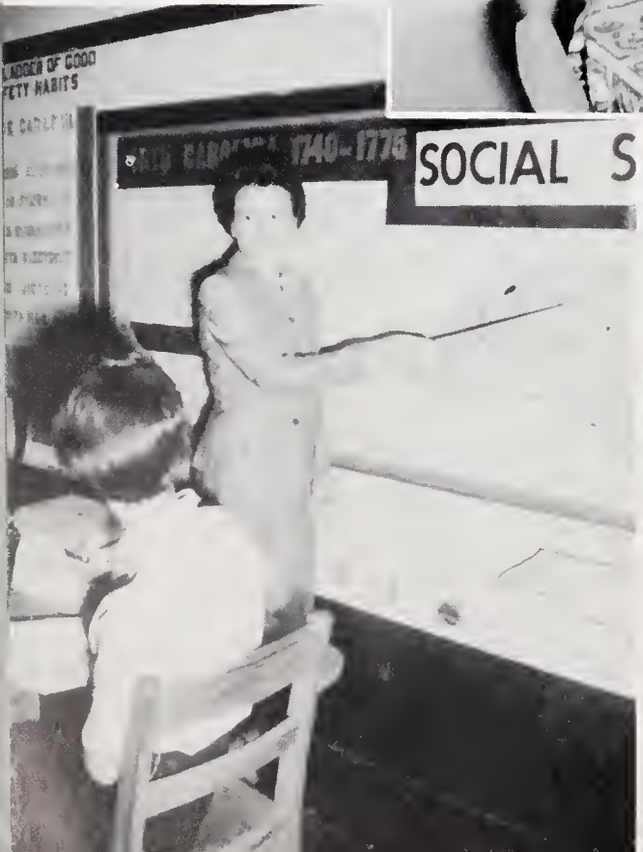

It is with affection and esteem that this 1960 edition of THE WINDSWEPT ECHOES is dedicated to a teacher, community leader, and christian mother, a friend to students, teachers, and all--one in whom we see the true spirit of Copeland.

BEULAH MARION PERKINS

Foreword

The Annual Staff of 1960 truly hopes that through these pages of THE WINDSWEPT ECHOES we can capture some of the school spirit of Copeland. May it live on so that we may look back upon it in the many years to come and keep it dear to our hearts.

Learning

Copeland, embodying a Spirit of

Reverence

Friendliness

Sportsmanship

Cooperation

Achievement

Morning

Administration

MR. C.E. RING
Member of County Board of Education

MR. J.S. GENTRY
County Superintendent

MR. A.F. GRAHAM
Principal

and Faculty

MARY ELLEN GRAHAM
Social Studies
GLENDA HARDY EVANS
Business

"They greet us smiling."

NELLIE WADDELL HILL
French, Science
LONNIE BLEDSOE
Health, Physical Education

ANNE REID
Mathematics
MARY H. PARKER
English

"Time out for lunch."

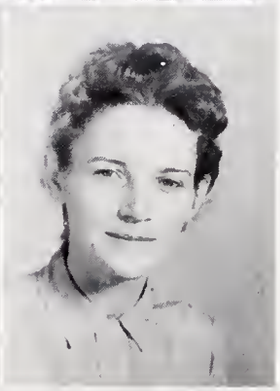

BILLIE HANCOCK
LYNDON
English
RUBY STANLEY
Home Economics

"They can have fun, too."

WAYNE NANCE
English
WILLIAM E. PARKER
Agriculture

Bus Drivers

st row, left to right: Phil Whitaker, Billy Fletcher, Bruce Johnson, Lanny Whitaker, Kenneth Cooke, nold Eads, Freddie Bullington, Benny Stanley, Calvin Mooney, Ray Badgett, Roger Atkins. Second v: Mr. A. F. Graham, Don Venable, Edwin Baugess, Jack Stanley, Pete Shore, Edgar Wall, Johnny Scott, Moir Chilton, J. C. Johnson, Leon Collins, Jackie Holyfield, Vance Shinault, Arnold Key.

Cafeteria Personnel

Left to right: Mrs. Barbara Simpson, Mrs. Bertha Davis, Mrs. Mallie Simpson, and Mrs. Lorene Jenkins, Manager.

OFFICERS

EVA PENLEY..... President
CAROLYN SNOW..... Vice President
LOIS MARSH..... Treasurer
BRUCE JOHNSON..... Secretary

Beta Club

Old members: Frances Wilmoth, Eva Penley, Ann Key, Carolyn Snow, Carole Snow, Carol Flinchum, Fran Bowman, Lois Doby, Brenda Wall, Lois Marsh, Carol Martin, Janice Snow, Maerene Childress, Anniebelle Corder. Top row: Bruce Johnson, Mac Simpson, John Snow, Bobby Boyd, Don Perkins, George Bryant, Don Harbour, Brent Bruner.

New members:
Brenda Venable
Barbara Dorsett
Carole Key
Judy Ring
Bonnie Wall
Glenda Reynolds
Rhonda Speaks
Don Venable
Sonny Chilton
Elwin Key
Linda Atkins

Venable, Wilmoth, Doby, J. Martin, F. Bowman, A. Key, B. Marsh, Whitt, B. Whitaker, McCormick, Ring, Davis, G. Reynolds, Fulk, Quesinberry, Mrs. Stanley, Bruner, O'Neal, Johnson, W. Bledsoe, Simpson, Branch, Badgett, F. Whitaker, C. Reynolds, Pilson, B. Wall, C. Key, D. Whitaker, Bullington, Scott, A. Bowman, Riggs, M. Snow, R. Martin, Boyles, Gwynn, L. Atkins, P. Wall, Flynn, Coe, J. Wall, Shinault, Watson, B. Wall, Snow, E. Atkins, Allen, Penley, Reid, Riddle, W. Bledsoe, Ashburn, P. Whitaker, Holyfield, Barber, Marion, Jones, Speaks, A. Marsh, Hudson.

Future Homemakers

Future Homemakers of America...

Officers admire beautiful trophy to be given away to the girl who can...

Act as hostess...

Prepare tasty meals...

and get along with others

Devote time to children...

of America

Brenda Wall, F.F.A. Sweetheart; Eads, J.C. Johnson, G. Johnson, B. Johnson, Burrus, Boyd, Mr. W. Parker, Advisor; Penley, Davis, L. Bottoms, Speaks, B. Simpson, G. Snow, J. Collins, J.E. Johnson, Weatherman, O'Neal, Bullin, Wood, Snow, Joyner, G. Collins, S. Key, Wilkins, T. Patterson, Ring, Tilley, K. Davis, Culler, G. Key, G. Jones, K. Whitaker, Chilton, P. Whitaker, Mosely, Shore, B. Stanley, M. Bowman, B. Simpson, L. Johnson, R. Atkins, T. Bowman, V. Shinault, Mooney, Castle, C. Holyfield, J. Holyfield, A. Key, T. Bottoms, E. Atkins, Marion, Miller, W. Coe, R. Whitaker, S. Chilton, W. Key, McHone, A. Shinault, E. Patterson, Hudson, J. Stanley, C. Jones, L. Collins, Badgett, Baugess, E. Wall, R. Coe, Shelton, Fletcher, J. Snow, B. Reynolds, Bullington, Scott, G. Bledsoe.

# of America

F.F.A. OFFICERS

BRUCE JOHNSON..... President
BOBBY BOYD..... Secretary
J.C. JOHNSON..... Sentinel
MAC BURRUS..... Vice President
Not pictured:
ARNOLD EADS.....Treasurer
GAYLE JOHNSON..... Reporter

The F. F. A. boys, with the aid of their advisors, plan and carry out interesting and beneficial activities. These boys are pruning shubbery around the vocational agriculture building.

Boy Scouts of America

Walter Venable, Ralph Southern, Johnny Simmons, Jimmy Ring, Jimmie Coe, Ray Culler, Dale Gunnell, Ray Wall, Robert Hudson, Wilbur Venable, Preston Badgett, Ray White, Tommy Key, Donnie Riddle, Harold Wilkins, Steve Key, Tony O'Neal, Mitchell Wall, Joe Allred, Raleigh Burnett, Arnold Weatherman.

Afternoon

Publications 1960

It is the hope of the 1960 Publication Board that these pages will help keep alive the memories of life at Copeland. The seventeen members of the staff have worked hard to make this year's publication the best.

We extend our deep appreciation to the Student Body, Faculty and Mrs. Graham for helping us to make this edition possible.

LOIS DOBY
Editor-in-Chief
THE WINDSWEPT ECHOES

EVA PENLEY
Editor-in-Chief, The Echo

EDITORIAL STAFF, THE WINDSWEPT ECHOES
Eva Penley, Lois Doby, Carol Flinchum, Ann Key

BUSINESS STAFF, THE WINDSWEPT ECHOES
Carolyn Snow, Brenda Wall, Donald Harbour, Lois Marsh

EDITORIAL STAFF, THE ECHO
Fran Bowman, Frances Wilmoth, Donald Harbour, Eva Penley

BUSINESS STAFF, THE ECHO
Frances Wilmoth, Carol Martin, Janice Snow, Brent Bruner, Bruce Johnson

1960 May Queen

LETTY PILSON

Attendants

ANN KEY
Maid of Honor

FRANCES WILMOTH
LOIS ANN DOBY

FRAN BOWMAN
BONNIE WALL

CAROL FLINCHUM
ANNIEBELLE CORDER

BRENDA WALL
CAROLYN SNOW

Baseball

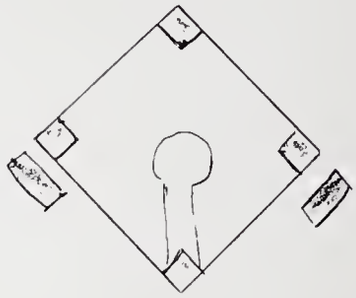

SENIORS
Reynolds, Snow, Boyd, Simpson, Chilton,
Burrus, Harbour

Front row: Johnson, Wood, Simpson, Boyd, Snow, M. Chilton, Harbour. Back row: S. Chilton, Scott, Burrus, Reynolds, Joyner, Coach Nance.

Baseball is enjoyed by both young and old. Experience, strength, and ability are essential for a good team. Having these qualities, along with several of the key players of last year's County Championship Team, should enable the club to again keep up the tradition of winning, as teams of the past have done.

4-H Club

Left to right: David Snow, Judy Pratt, Jeanette Atkins, Vance Shinault, Janice Simpson, Fran Bowman, Frances Wilmoth, Elizabeth Shinault.

Office Personnel

Mrs. Carl Gardener, Mrs. Eva Badgett

Custodian

Oscar Jenkins

Genius

Glee Club

First row: Venable, Bullington,. Wolfe, Flynn, Simpson, Childress. Second row: J. Martin, B. Whitaker, Snow, Dorsett, A. Key, C. Martin, Wilmoth. Third row: Whitt, Bruner, Hardy, Mitchell, Doby, C. Key, Corder. Fourth row: F. Whitaker, Atkins, Wall, Johnson, B. Marsh, Boyles, Flynn. Fifth row: S. Flynn, Coe, Bledsoe, Pilson, Queisenberry, Branch, P. Wall. Top row: L. Snow, E. Atkins, Speaks, A. Marsh, L. Marsh, Badgett, Fulk, Scott.

Tri-Hi-Y

First row: Wilmoth, President; Wall, Vice President; Childress, Secretary; Martin, Treasurer; Snow, Chaplain; Marsh, Reporter. Second row: Venable, Whitt, Wolfe, Whitaker, Davis, Bowman, Fulk, Corder, Penley. Third row: Martin, Bruner, Bullington, O'Neal, Snow, Dorsett, Atkins, Simpson, Mrs. Evans. Fourth row: Whitaker, Hardy, Riggs, Flynn, Mitchell, Wall, Doby. Fifth row: Coe, Bledsoe, Marsh, Moser, Pilson, Snow, Key.

Marshals

Fran Bowman, Ann Key, Chief Marshal, Eva Penley, Faye Davis, Carolyn Snow, Frances Wilmoth, Brent Bruner, Brenda Wall, Donald Harbour.

Basketball

COACH LONNIE BLEDSOE

Junior Varsity: Riddle, Reynolds, Whitaker, Watson, Bledsoe, Snow, Scott, Martin, Wall. Kneeling: Coaches; Carolyn Snow, Brenda Wall.

Basketball

Locker Room Slogans

1. Anything almost right is wrong
2. A winner never quits--a quitter never wins
3. Don't save yourself--we have capable reserves
4. Give 100% all the time
5. "Play the game"—the officials will referee
6. Keep on your toes and you won't get caught flatfooted
7. It's what you learn after you know it all that really counts
8. Who passed the ball when you scored?
9. Do it tomorrow, you have made enough mistakes today
10. Profanity shows a lack of vocabulary
11. Success depends on backbone, not wishbone
12. Team work + spirit + hard work = success

BRENDA WALL, CAROLYN SNOW
Co-Captains

First row: Davis, McCormick, Moser, Wall, Snow, E. O'Neal, Coach Bledsoe. Back row: Reynolds, Ring, Venable, D. O'Neal, Bledsoe, Whitaker, Scott.

Boys'

DONALD HARBOUR
Captain

The Spirit of a school can be reflected in its Athletic Clubs. Basketball is a great builder of body, mind and spirit. Here, lessons are learned in physical coordination, mental alertness, and good sportsmanship.

Self Control practiced in training and in playing the game, will be a virtue that will carry over into life in years to come.

Our team this year followed the pattern of recent years, in that they had a good show of winning games. The same pattern was followed in sportsmanship and good conduct.

Congratulations are in order for the twelve hard-working Bluebirds of 1959-60.

Front row: Simpson, H. Bledsoe, D. Snow, L. Johnson, Harbour, J. Snow. Back row: Whitaker, Chilton, G. Bledsoe, G. Johnson, Burrus, Coach Bledsoe.

Basketball

J.V. Squad...Co-Captains, G. Johnson and Burrus...Valuable Bluebird Reserves...Big Five... Student Trainer and Manager.

Cheerleaders

Frances Wilmoth, Chief

Norma Quesinberry
Ann Key

Lois Doby
Brenda Whitaker

Dottie Bruner
Maerene Childress

Carol Martin
Sue Wolfe
Annie Lee Badgett

Monogram Club

First row: Venable, Reynolds, McCormick, Ring, Key, Wilmoth, Whitaker, Bowman. Second row: Davis, Moser, O'Neal, Snow, President; O'Neal, Vice President; Doby, Bledsoe. Third row: Snow, Bledsoe, Wall, Treasurer; Chilton, Boyd, Whitaker, Joyner. Fourth row: Johnson, Key, Simpson, Harbour, Secretary; Snow, Mr. Bledsoe.

The School

This is our School...

our leaders, classmates,

and friends.

Senior Class Officers

BRENDA WALL..... President
DONALD HARBOUR..... Vice President
ANN KEY..... Treasurer
FRAN BOWMAN..... Secretary
FRANCES WILMOTH..... Chaplain

Seniors

ROGER CLINTON ATKINS

Bus Drivers Club 3, 4; Citizenship Award 2, 3, 4; Future Farmers of America 1, 2, 3, 4; Superlative, Most Cooperative 4.

HOWARD RAY BADGETT

Future Farmers of America 1, 2, 3, 4, Seed Judging Contest 1, Land Judging Contest 3, Soil Conservation Service Award 3; 4-H Club 1, 2; Perfect Attendance 6 years; Bus Drivers Club 4, Substitute 1, Assistant 1, 2, 3, 4; Hi-Y Club 1.

LINDA LOU BLEDSOE

Future Homemakers of America 1; 4-H Club 2, 3; Tri-Hi-Y 4; Glee Club 2, 3, 4; Citizenship Award 2.

MARGARET FRAN BOWMAN

Publications Board 4, The Echo Staff, Sports Editor 4; Class Officer, Reporter 1, Secretary 4; Beta Club 2, 3, 4; Future Homemakers of America 1, 2, 3, 4, Vice President 4; Tri-Hi-Y Club 4; Monogram Club 2, 3, 4; 4-H Club 1, 2, 3, 4, Vice President 1, Secretary 2, Chaplain 3, President 4, Achievement Award 2, 3, 4, County Dress Revue Winner 2; Citizenship Award 2; Varsity Basketball 1, 2, 3; Bus President 4; Marshal 4; Attendant, May Court 4; Honor Student 1, 2, 3, 4; Superlative, Best All Around.

BOBBY KENNETH BOYD

Beta Club 3, 4; Future Farmers of America 1, 2, 3, 4, Land Judging Contest 3, Secretary 4; Monogram Club 4; Baseball 3, 4; Citizenship Award 1, 2; Music Student 1, 2; 4-H Club 1, 4; Perfect Attendance 1, 3; Superlative, Best Personality.

LARRY BRENT BRUNER

Publications Board 4, The Echo Staff 4, Humor Editor 4; Beta Club 3, 4; Future Farmers of America 1, 2, Tool Identification Contest 1, Seed Judging Contest 2; Basketball 2; Honor Student 2, 3, 4; Marshal 4; Typing Award 3; 4-H Club 1, 2, 3, 4; Superlative, Most Popular.

HAROLD MacARTHUR BURRUS

Class Officer, President 2; Perfect Attendance 1; Music Student 1, 2, 3, 4; Future Farmers of America 1, 2, 3, 4; Vice President 4; Basketball 1, 2, 3, 4, Co-Captain 4; Baseball 1, 2, 3, 4; Superlative, Most Talented.

MAERENE CHILDRESS

Beta Club 3, 4; Tri-Hi-Y Club 3, 4, Secretary 4; Glee Club 2, 3, 4, Reporter 4; Assistant Librarian 2; Cheerleader 4; Honor Student 2, 3, 4; 4-H Club 1, 2; Bus President 4.

MOIR EDWARDS CHILTON

Bus Drivers Club 3, 4; Baseball 1, 2, 3, 4; Monogram Club 4; Future Farmers of America 1, 2, 3, 4; Citizenship Award 3.

ALMA BERNICE COE

Echo Staff 4, Assistant Business Manager 4; Future Homemakers of America 1; Tri-Hi-Y 4; 4-H Club 1; Glee Club 2, 3, 4; Basketball 1.

Seniors

WADE LEON COLLINS

Bus Drivers Club 3, 4; Future Farmers of America 1, 2, 3, 4; Hi-Y 2.

KENNETH RAY COOKE

Bus Drivers Club 3, 4, Secretary 4; 4-H Club 1, 2; Perfect Attendance 2; Copeland Science Fair 1, 2; Surry County Science Fair 4th place Winner 2; Superlative, Most Original.

ANNIEBELLE CORDER

Beta Club 3, 4; Future Homemakers of America 2, 3; Tri-Hi-Y Club 4; Glee Club 2, 3, 4; Honor Student 2, 3, 4; 4-H Club 1; Citizenship Award 1; Assistant to Bus Driver 4; Assistant Librarian 4; Assistant Circulation Manager, THE ECHO; Attendant, May Court.

MARY FAYE DAVIS

Future Homemakers of America 1,2,3,4; Tri-Hi-Y Club 4; 4-H Club 1, 2, 3; Citizenship Award 1, 2; Honor Student 1, 4; Varsity Basketball 1, 2, 3, 4; Monogram Club 2, 3, 4; Marshal 4; Assistant Librarian 4; Representative in Miss Surry-Stokes American Legion Beauty Contest 4; Superlative, Prettiest.

LOIS ANN DOBY

Publications Board 4, THE WINDSWEPT ECHOES Staff 4, Editor-in-Chief 4; Beta Club 3, 4; Future Homemakers of America 1, 2, 3, 4, Chaplain 3, Secretary 4; Class Officer, Secretary 3; Monogram Club 3, 4; Tri-Hi-Y Club 3, 4; Cheerleader 2, 3, 4; Glee Club 2, 3, 4, Treasurer 3; Honor Student 1, 3, 4; Citizenship Award 1; Attendant, May Court 4; Runner-up Miss Copeland Contest 1; Representative, Miss Surry-Stokes American Legion 3.

ARNOLD LEE EADS

Future Farmers of America 1, 2, 4, Treasurer 4; 4-H Club 1, 2, 3, Field Crop Winner 2; Bus Driver 2,3,4, President 4; Superlative, Most Dependable.

CAROL ANN FLINCHUM

Publications Board 4, THE WINDSWEPT ECHOES Staff, Features Editor 4; Beta Club 3, 4; Glee Club 3; Citizenship Award 2, 3, 4; Bus Committee 4, President 4; Attendant, May Court.

SHELBY JEAN FLYNN

Glee Club 2, 3, 4; Future Homemakers of America 3; 4-H Club 1.

DONALD CURTIS HARBOUR

Publications Board 4, THE WINDSWEPT ECHOES Staff 4, Sports Editor 4, The Echo Staff 4, Sports Editor 4; Class Officer, President 1, Co-President 3, Vice President 4; Beta Club 2, 3, 4; Future Farmers of America 1, 2, Seed Judging Winner 2; Monogram Club 2, 3, 4, Secretary 4; Varsity Basketball 1, 2, 3, 4, All County 3, Captain 4; Citizenship Award 1, 2; Honor Student 1, 2, 3, 4; Marshal 4; Superlative, Best All Around.

JUDY HARDY

Future Homemakers of America 1; Tri-Hi-Y Club 4; Glee Club 3, 4; 4-H Club 1; Basketball 1, Junior Varsity 2; Assistant Humor Editor, The Echo 4; Bus Secretary 4.

Seniors

BRUCE HARTSEL JOHNSON

Publications Board 4, The Echo Staff 4, Photographic Editor 4, Circulation Manager 4, THE WINDSWEPT ECHOES Staff, Photographic Editor 4; Class Officer, Chaplain 3; Future Farmers of America 1, 2, 3, 4, President 4;Public Speaking Award 1, Creed Contest 1; Beta Club 3, 4; Secretary 4; Honor Council 3, President 3; Honor Student 1, 2, 3, 4; Citizenship Award 1, 2; Bus Drivers Club 3, 4.

HORACE GAYLE JOHNSON

Future Farmers of America 1, 2, 3, 4, Reporter 4;Varsity Basketball 2, 3, 4, Co-Captain 4, Trophy Winner, Most Improved 3; Baseball 4; Class Officer, Treasurer 1; 4-H Club 1; Bus President 4; Superlative, Most Athletic.

JACKIE LEE HOLYFIELD

Future Farmers of America 1, 2, 3, 4; Bus Drivers Club 4.

J. C. JOHNSON

Future Farmers of America 1, 2, 3, 4; Sentinel 4; Bus Drivers Club 3, 4.

ANNE GAIL KEY

Publications Board, THE WINDSWEPT ECHOES, Managing Editor 4; Class Officer, Co-President 3, Treasurer 4; Beta Club 3, 4; Future Homemakers of America 1, 2, 3, 4, Historian 2, 3, President 4; Tri-Hi-Y Club 3, 4; Honor Student 2, 3, 4; Cheerleader 3, 4; May Court, Maid of Honor 4; Chief Marshal 4; Monogram Club 4; Glee Club 2, 3, 4; Advanced Piano Student 1, 2, 3, 4; Bus Secretary 4; Citizenship Award 3; Finalist in Miss American Legion Contest 4; Superlative, Best Personality.

ARNOLD GRAY KEY

Bus Drivers Club 3, 4; Citizenship Award 2, 3; Future Farmers of America 1, 2, 3, 4; Superlative, Most Handsome.

VELMA DAWN KEY

Future Homemakers of America 3; Glee Club 1, 2, 3; 4-H Club 1; Music Student 3, 4.

LOIS MARSH

Publications Board 4, THE WINDSWEPT ECHOES Staff, Business Manager 4; Glee Club 4, Secretary and Treasurer 4; Tri-Hi-Y Club 4; Beta Club 2, 3, 4, Treasurer 4; Future Homemakers of America 1, 2, 3; Honor Student 1, 2, 3, 4.

MARTHA JANE MARSH

Future Homemakers of America 1, 2, 3; Tri-H-Y Club 4, Reporter 4; 4-H Club 1, 2; Superlative, Most Cooperative.

EDITH CAROL MARTIN

Publications Board 4, The Echo Staff, Business Manager; Beta Club 3, 4; Tri-Hi-Y Club 3, 4; Treasurer 4; Glee Club 2, 3, 4, Vice President 4; Honor Student 2, 3, 4; Honor Council 3; 4-H Club 1; Citizenship Award 1, 3; Cheerleader 4; Superlative, Most Original.

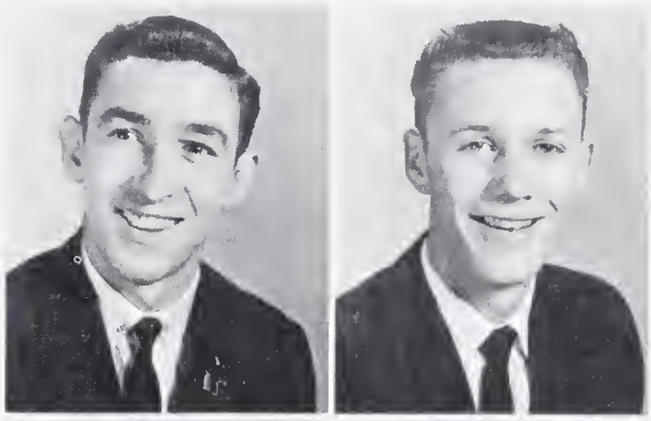

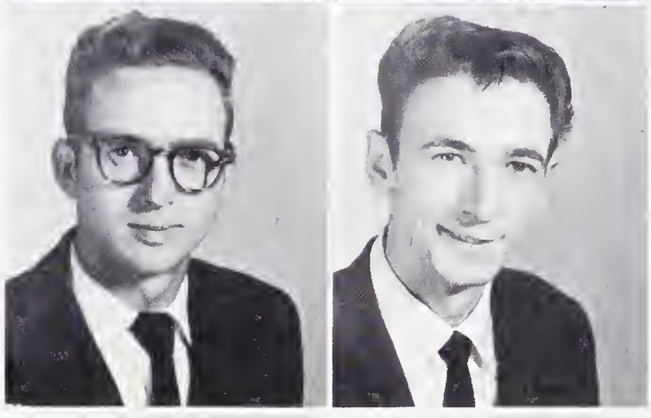

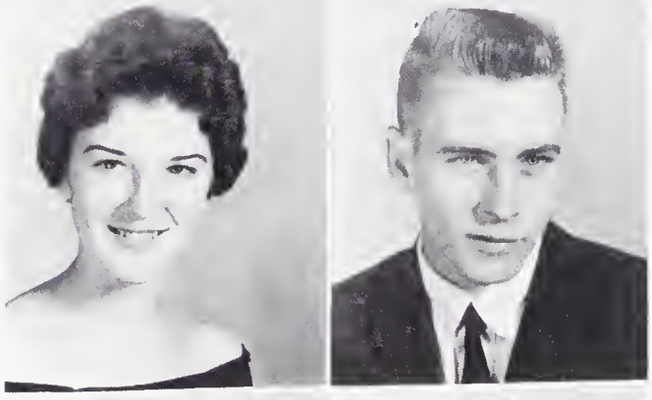

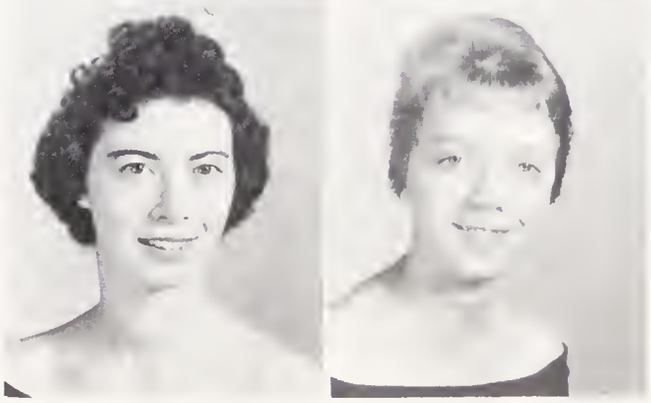

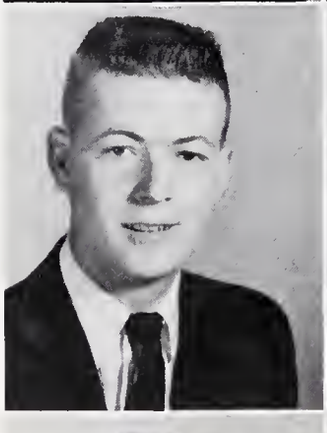

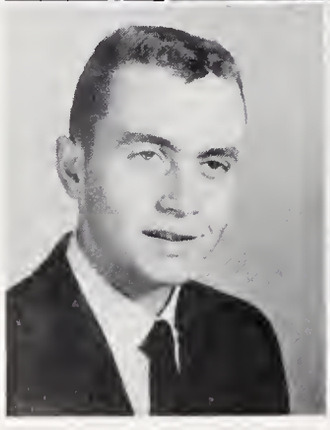

Seniors

BILLY JOE McHONE

Future Farmers of America 1, 2, 3, 4; Class Officer, President 1; 4-H Club 1, 2.

PEGGY RUTH MITCHELL

Future Homemakers of America 1; Tri-Hi-Y Club 3, 4; Glee Club 2, 3, 4; Assistant Librarian 2; 4-H Club 1, 2.

FLORDIA ADELAIDE MOSER

Monogram Club 2, 3, 4; Varsity Basketball 1, 2, 3, 4; Future Homemakers of America 2, 3; 4-H Club 1; Tri-Hi-Y 4; Assistant Librarian 4; Superlative, Best Sport.

LELA ELIZABETH O'NEAL

Monogram Club 2, 3, 4, Vice President 4; Varsity Basketball 1, 2, 3, 4, Trophy Winner 3, Most Improved 3, All County 3; Future Homemakers of America 2; 4-H Club 1; Bus Secretary 4; Honor Student 2, 4; Assistant Librarian 4; Superlative, Wittiest.

EVA LEE PENLEY

Publications Board 4, The Echo Staff, Editor-in-Chief 4, THE WINDSWEPT ECHOES Staff 4; Class Officer, Secretary 2, Asistant Chaplain 3; Beta Club 2, 3, 4, President 4; Future Homemakers of America 1, 2, 3, Parliamentarian 3; Tri-Hi-Y Club 4; Bus Committee 4, President 4; Citizenship Award 1, 2, 3; Honor Student 1,2,3,4;Marshal 4;Superlative, Most Dependable.

LETTIE ELLEN PILSON

Future Homemakers of America 1, 2, 3, 4, Song Leader 4; Glee Club 2, 3, 4; Tri-Hi-Y Club 3, 4; 4-H Club 1, 2; Bus President 4; Assistant Librarian 4; Honor Student 4; May Queen.

BILLY RUSSELL REYNOLDS

Future Farmers of America 1, 2, 3, 4; Baseball 1, 2, 3, 4; Substitute Bus Driver 1; 4-H Club 1, 2; Basketball 3.

VANCE FRANKLIN SHINAULT

Future Farmers of America 1, 2, 3, 4; 4-H Club 1, 2, 3, 4, 4-H County Tobacco Show and Sale 2, 3; Bus Drivers Club 4, Bus Substitute 4; Hi-Y Club 1; Boy Scouts 1.

MAC SIMPSON

Beta Club 2, 3, 4; Future Farmers of America 1, 2, 3; Baseball 3,4; Basketball 3,4; Music Student 1,2; Honor Student 1, 2, 3, 4; Citizenship Award 1, 2, 3; 4-H Club 1; Monogram Club 3, 4; Perfect Attendance Eleven Years; Superlative, Friendliest.

CAROLYN FAY SNOW

Publications Board 4, THE WINDSWEPT ECHOES Staff 4, Sports Editor 4; Class Officer, Secretary 1, Vice President 2; Citizenship Award 1, 2; Future Homemakers of America 1, 2, 3; Beta Club 2, 3, 4, Vice President 4; Tri-Hi-Y Club 4, Chaplain 4; Varsity Basketball 1, 2, 3, 4, Co-Captain 4, Trophy Winner 2, Most Improved; Monogram Club 2, 3, 4, President 4; Bus Reporter 3, Bus Assistant 4, Bus Secretary 4; Honor Student 1,2,3,4; Marshal 4; Assistant Librarian 4; May Court Attendant 4; Superlative, Most Popular.

Seniors

JOHN EUGENE SNOW

Beta Club 2, 3, 4; Future Farmers of America 1, 2, 3, 4, County Winner, Tool Identification Contest 1; Basketball 1, 2, 3, 4; Baseball 2, 3, 4; 4-H Club 1, 2, 4; County Science Fair Winner 1, 2, 3; Music Student 2; Monogram Club 2, 3, 4; Citizenship Award 2, 3; Honor Student 1, 2, 3, 4; Superlative, Best Sport.

BENNY RAY STANLEY

Future Farmers of America 1, 2, 4; Class Officer, Vice President 1; Boy Scout 1; Bus Drivers Club 4, Substitute 4; 4-H Club 4; Citizenship Award 1; Superlative, Wittiest.

BETTY JEAN WALL

Glee Club 2, 3, 4; 4-H Club 1; Future Homemakers of America 3; Pianist 1, 2; Citizenship Award 1; Assistant News Editor 4.

BONNIE JEAN WALL

Beta Club 4; Future Homemakers of America 1, 2, 3, 4; Tri-Hi-Y Club 3, 4, Vice President 4; Glee Club 2, 3, 4, President 4; Honor Student 3, 4; May Court Attendant 4; Superlative, Friendliest.

BRENDA GAYLE WALL

Publications Board 4, THE WINDSWEPT ECHOES Staff, Circulation Editor 4; Class Officer, President 1, 4; Beta Club 2, 3, 4; Tri-Hi-Y Club 4; Varsity Basketball 1, 2, 3, 4, Co-Captain 4, All-Surry Basketball Squad 3, All-Northwest Basketball Squad 3, All-State Basketball Squad 3, Trophy Winner, Most Valuable 3; Monogram Club 2,3,4, Treasurer 3,4; Future Homemakers of America 1,2;Chapter Sweetheart, Future Farmers of America 58-59; Marshal 4; Bus Secretary 2; Citizenship Award 2; Honor Student 1, 2, 3, 4; Representative in Miss Surry-Stokes American Legion Beauty Contest 4; Assistant Librarian 4; Attendant, May Court 4; Superlative, Most Athletic.

KENNETH MORRIS WHITAKER

Future Farmers of America 1, 2, 3, 4; 4-H Club 1, 2; Hi-Y Club 2.

FRANCES DEAN WILMOTH

Publications Board, The Echo Staff, Features Editor, Photographic Editor 4, THE WINDSWEPT ECHOES Staff, Photographic Editor 4; Class Officer, Secretary, Treasurer 2, Treasurer 3, Chaplain 4; Beta Club 3, 4; Future Homemakers of America 1, 2, 3, 4, Treasurer 4; Tri-Hi-Y Club 3, 4, President 4; Honor Student 1, 2, 3, 4; Cheerleader 2, 3, 4, Chief 4; May Court Attendant 4; Marshal 4; Monogram Club 3, 4; Glee Club 2, 3, 4; Piano Student 1; Bus Secretary 1, 2, 3, President 4; 4-H Club Achievement Award 3; Blue Ribbon Winner 3; Semi-Finalist in Miss American Legion Contest 4; Superlative, Most Talented.

MASCOTS

BILLY CLAYTON SMITH

GINA BOWMAN

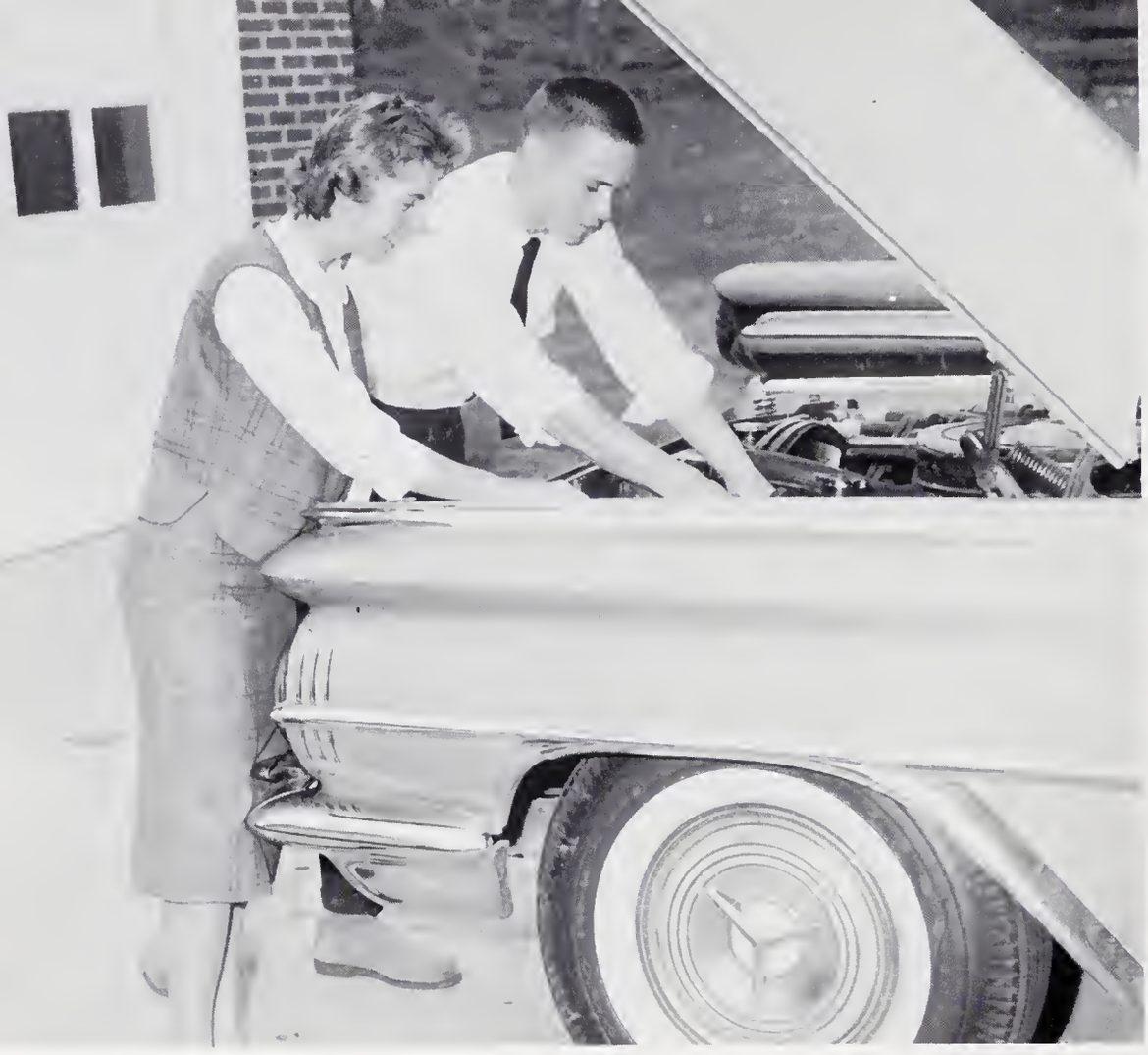

BEST ALL ROUND
Fran Bowman
Donald Harbour

Superlatives

MOST POPULAR
Carolyn Snow
Brent Bruner

MOST TALENTED
Mac Burrus
Frances Wilmoth

MOST COOPERATIVE
Roger Atkins
Martha Jane Marsh

MOST ORIGINAL
Kenneth Cook, Carol Martin

Superlatives

BEST SPORT
Adelaide Moser, John Snow

FRIENDLIEST
Bonnie Wall
Mac Simpson

BEST LOOKING
Faye Davis
Arnold Key

MOST ATHLETIC
Brenda Wall
Gayle Johnson

Superlatives

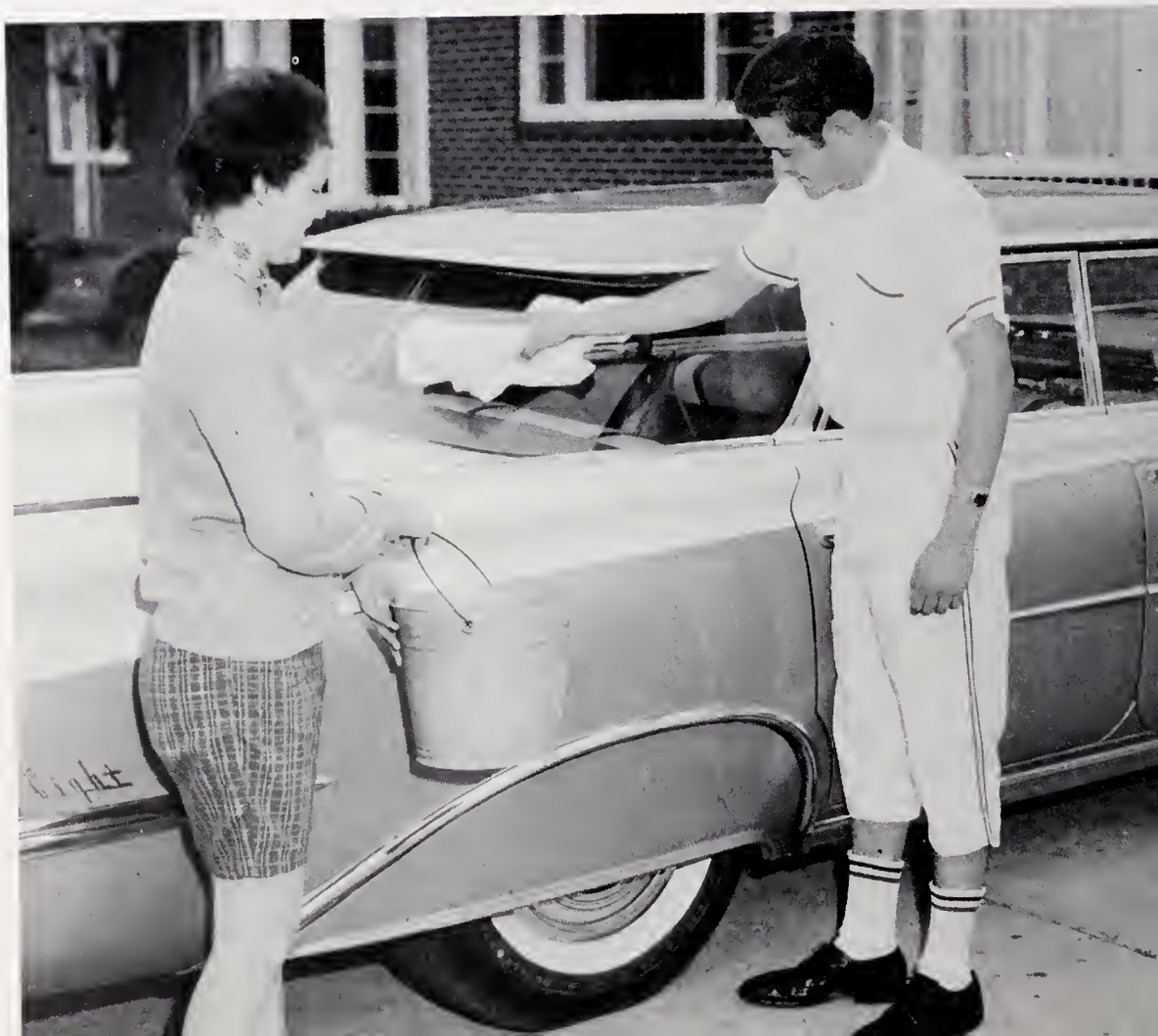

MOST DEPENDABLE
Eva Penley
Arnold Eads

WITTIEST
Elizabeth O'Neal
Benny Stanley

BEST PERSONALITY
Ann Key
Bobby Boyd

Junior Class Officers

BRENDA WHITAKER..... Treasurer
TOMMY BOTTOMS..... President

LINDA ATKINS ..... Secretary
PHIL WHITAKER..... Vice President

Juniors

CAROLYN ATKINS
LARRY ATKINS
LINDA ATKINS
EDWIN BAUGESS

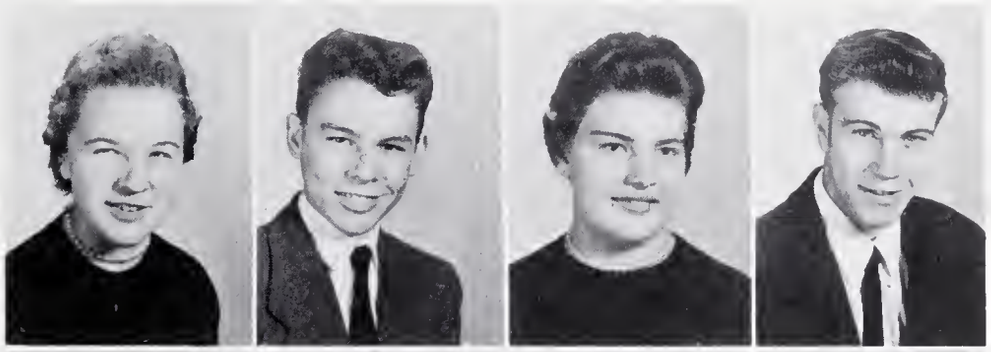

TOMMY BOTTOMS
SHIRLEY BOWMAN
JOYCE BULLINGTON
FREDDIE BULLINGTON

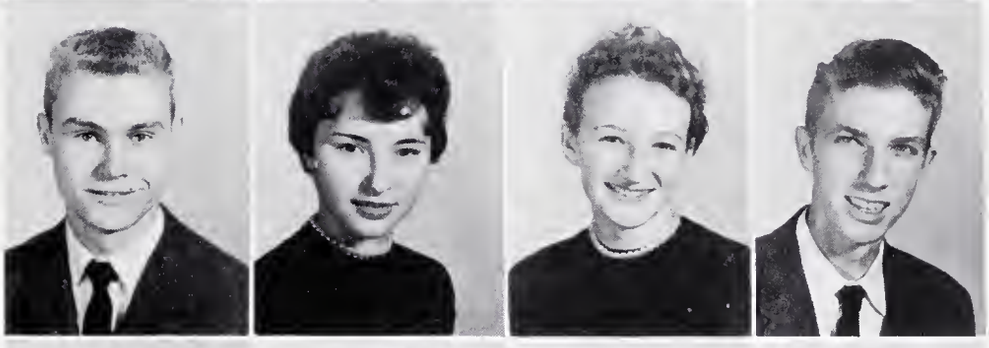

DOTTIE BRUNER
GEORGE BRYANT
RONALD COE
BARBARA DORSETT

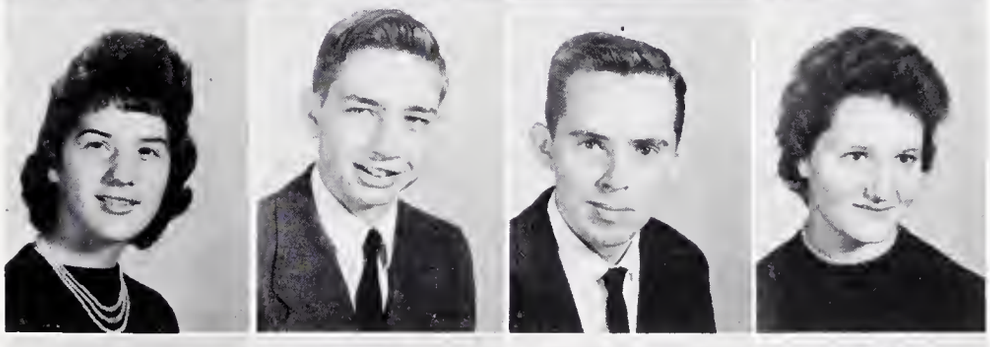

CAROLYN FLYNN
BONNIE FULK
MARY ANN HUTSON
HAROLD HUDSON

JUDY MARTIN
HENRY MOSLEY
DOROTHY O'NEAL
DONALD PERKINS

CAROLYN REYNOLDS
THOMAS ROWE
CAROLE SNOW
JANICE SIMPSON

Juniors

JAMES SHORE
JOHNNY SCOTT
PEGGY SCOTT
MINNIE SUE TAYLOR

DON VENABLE
SHIRLY WHITT
BRENDA WHITAKER
PHIL WHITAKER

LANNY WHITAKER
FAYE WHITAKER
EDGAR WALL
BRENDA VENABLE

SUE WOLFE
LOUISE WOOD
MARTHA WOOD
SHELBY WOOD

Sophomore Class Officers

AUDREY JOHNSON..... President
WAYNE KEY..... President
BETTY SCOTT..... Treasurer
DOUGLAS JOHNSON..... Secretary
RHONDA SPEAKS..... Vice President
WAYNE COE..... Chaplain

Underclassmen

Freshman Class Officers

RUSSELL DANLEY..... President
EDDIE PATTERSON..... Vice President
GILMER KEY..... Vice President
BARBARA WALL..... Secretary-Treasurer
MARY ANN SNOW..... Secretary-Treasurer
FAY PENLEY..... Assistant Secretary

Sophomores

ELEANOR ATKINS
ANNIE LEE BADGETT
HAROLD BLEDSOE
WANDA BLEDSOE
MONROE BOWMAN
TIM BOWMAN

CLAUDIA BOYLES
DIVERS BRANCH
SONNY CHILTON
WAYNE COE
ROBERT CULLER
HELEN DRAUGHN

BILLY FLETCHER
ELLEN FLYNN
WILLIAM FULK
CURTIS HOLYFIELD
FRANCES HOLYFIELD
AUDREY JOHNSON

DOUGLAS JOHNSON
LEWIS JOHNSON
CHESTER JONES
TERRY JOHNSON
RONNIE JOYNER
CAROLE KEY

ELWIN KEY
WAYNE KEY
LONNIE MARION
ANNIE JEAN MARSH
BRENDA MARSH
LINDA McCORMICK

BUDDY McHONE
NORMA QUESINBERRY
JUDY RING
GLENDA REYNOLDS
BETTY SCOTT
ALEX SHINAULT

DON SNOW
LINDA SNOW
RHONDA SPEAKS
JAMES TILLEY
LINDA VENABLE
PATRICIA WALL

DORIS WHITAKER
RAY WHITAKER
DANNY WOOD

Freshmen

VERLENE ALLEN
JANICE ASHBURN
GARY ATKINS
LINDA ATKINS
KATHLENE BARBER
WILMA BLEDSOE
BOBBY BOTTOMS

ANGELEEN BOWMAN
JUNIOR BULLIN
PATSY COE
JOE COLLINS
RUSSELL DANLEY
DONNIE DAVIS
KENNETH DAVIS

JERRY DOCKERY
JIMMY CLYDE EADS
CAROLYN GWYN
MARGARET HILL
LINDA HUDSON
J. E. JOHNSON
ELLA MAE JONES

GLENN JONES
GILMER KEY
STEVE KEY
NORMA LEE MARION
RACHEL MARTIN
ROGER MILLER
DARRELL O'NEAL

NORMA LEE O'NEAL
EDDY PATTERSON
TOMMY PATTERSON
FAYE PENLEY
JAMES PENLEY
WILBUR PONDEXTER
JUDY REID

THELMA REID
GEORGE REYNOLDS
MARY JANE RIDDLE
MICHAEL RIDDLE
BOBBY RING
SYLVIA SHINAULT
BRENT SIMPSON

GARY SNOW
RAY SNOW
MARY ANN SNOW
DENNIS SPEAKS
BARBARA WALL
JO ANN WALL
WENONA WATSON

PAUL WEATHERMAN
HAROLD WILKINS
PATTY WHITAKER

Eighth Grade

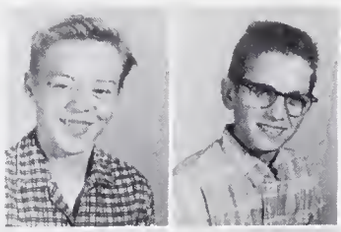

JOE ALLRED
PRESTON BADGETT

BEULAH G. PERKINS EVA S. BADGETT

LONNIE BOTTOMS
JULIA BOWMAN
WAYNE BUELIN
BETTY BULLINGTON
RALEIGH BURNETT
JANICE CARYLE
WANDA CASSELL

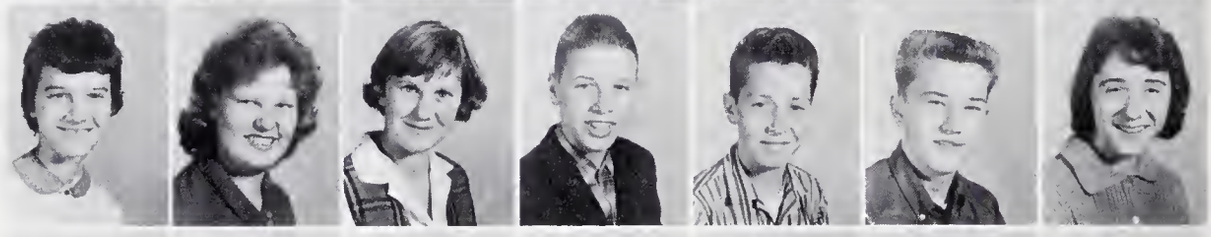

RUTH CHILTON
IVADENE CUMMINGS
PEGGY DAVIS
LONNIE EDMONDS
THOMAS EDWARDS
LAYMOND FLIPPIN
BRENDA FULK

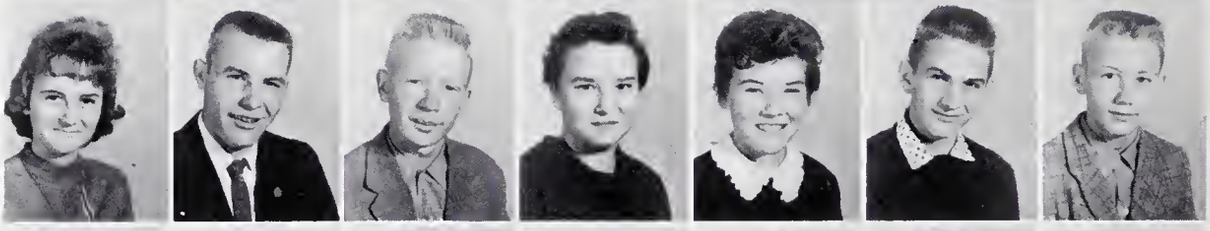

ELIZABETH HEATH
JAMES HEATH
RONNIE HUTSON
AUDREY JOHNSON
JUDY JOHNSON
STEVE JOHNSON
JERRY KEY

TOMMY KEY
DOROTHY MARION
LINDA MARSH
JANIE MILLER
GRAHAM MOSLEY
TONY O'NEAL
LARRY POINDEXTER

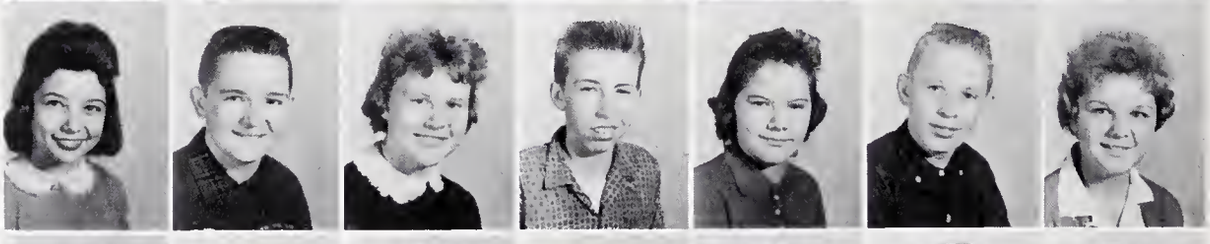

NORMA JEAN
POINDEXTER
DONNIE RIDDLE
MARGARET RIDDLE
GARY SECHRIST
RUTH SHORE
JERRY SNOW
IMOGENE STANLEY

CYNTHIA STRUPE
KENNETH TAYLOR
MARY LOU THOMAS
PEGGY THOMAS
RUSSEL TILLEY
RICHARD VENABLE
WALTER VENABLE

WILBUR VENABLE
NORMA JEAN VESTAL
CAROLYN WALL
JIMMY WALL
JACKIE WALL
ARNOLD
WEATHERMAN
JOYCE WHITAKER

THOMAS WHITAKER
RAY WHITE
VERNICE WHITT

Sometimes it caused

a lot of Confusion - -

But

It was Fun - - -

And worth it All

IDEAL MONUMENTAL WORKS

Phone STate 6-7324
Renfro Street
Mount Airy, North Carolina

Compliments of

WSYD RADIO

1300 on Your Dial
Surry County's Most Powerful
Full Time Station
5000 Watts
Sports, Music, and News
Mount Airy, North Carolina

SURRY CONCRETE PRODUCTS, INC.

P.O. Box 652
Mount Airy

Surlite Blocks
Ready-Mix Concrete

Best Wishes, Seniors
from

JACK GADDY CHEVROLET, INC.

Emblem of Excellence
Symbol of Savings
Highway 89—City Limits
Mount Airy, North Carolina

DIXIE CONCRETE PRODUCTS, INC.

Phone STate 6-5148
Mount Airy, North Carolina

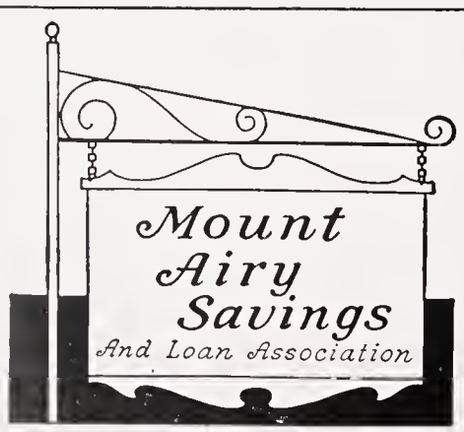

Compliments of

PERRY MANUFACTURING CO.

Ladies' Blouses and Sportwear

Mount Airy, North Carolina

AMERICAN BAKERIES CO.

Bread MERITA Cakes

1115 North Liberty Street
Winston-Salem, North Carolina
Telephone PArk 2-4103

A Good Drug Store

ABERNATHY'S PHARMACY

The Rexall Store

Elkin, North Carolina

At

PENNEY'S

Pay Cash Pay Less

J.C. PENNEY CO., INC.

Elkin, North Carolina

Latest Fashions
Greater Values

Best Wishes From

SPAINHOUR'S

A Modern Department Store

Elkin, North Carolina

MATHIS JEWELRY STORE

Elgin, Hamilton and Bulova Watches
Diamonds, Crystal, Silverware
Samsonite Luggage, and Hallmark Cards
Home Owned and Home Operated
(Our Prices are always lower)

Booneville, North Carolina
Day Phone EM 7-2510 Night EM 7-2458

Compliments of

THE BANK OF ELKIN

Member of Federal Deposit Insurance Corporation

Elkin—Jonesville, North Carolina

Compliments of

YADKIN VALLEY PACKERS, INC.

Manufacturers of Piedmont Best Products

Elkin—Jonesville, North Carolina

BELK-DOUGHTON CO.

Main Street
Elkin, North Carolina

YADKIN GRANITE

Ready Mix Concrete
Also Septic Tanks Installed
and Grading.

Phone 211
Elkin, North Carolina

BOONEVILLE ESSO
SERVICE CENTER
Washing - Waxing - Lubrication
Tires - Tubes

Phone EM 7-2527
Booneville, North Carolina

BOONEVILLE CLEANERS
AND LAUNDRY
Phone EM 7-2422

Prompt and Dependable Service

WARD BAKING COMPANY
Bread TIP TOP Cake

Just baked freshness and that
TIP TOP feeling, too!

GRAHAM SHOE SHOP

Highway 601
Booneville, North Carolina

For Expert Upholstering
See or Write
FOX WHITE
UPHOLSTERING CO.
Phone FOrest 6-2296
Route 2, Dobson, North Carolina

PEELE AND THOMPSON

We sell the best and service the rest.
Zenith Rated No. 1
Shorty Peele and O.K. Thompson
Phone 362
Elkin, North Carolina

JONES SHOE STORE

Shoes for the entire family

Phone 143
Elkin, North Carolina

YADKIN TRACTOR COMPANY

Ford Tractors and Equipment

Highway 67
Booneville, North Carolina

Phone EM 7-2431

BOONEVILLE FLOUR
AND FEED MILL

Self-Rising Flour and Meal
Custom Grinding and Mixing
Feeds of all Kinds for Sale

Booneville, North Carolina

T. L. HAYES CO., INC.

Men's, Women's and Children's
Ready-to-Wear
Furniture and House Furnishings
Funeral Directors

Booneville, North Carolina

to our advertisers

THANK YOU

Class of 1960

November 29, is a day that will long be remembered by Alumni, patrons, and friends of our School.

It was on this day that our beloved principal was paid tribute for thirty-five years of faithful service to the school, community, and Country.

DICKSON
RADIO AND RECORD SHOP

Norcross Cards Toys

Mount Airy, North Carolina

H. L. AND S. A. HENNIS
JR., INC.
Distributor Gulf Oil Products

Phone ST 6-2525
Mount Airy, North Carolina

Compliments of

RENFRO HOSIERY MILL, INC.

Mount Airy, North Carolina

GRANITE CITY MOTOR
COMPANY, INC.
RAMBLER Sales and Service
Dealers in Autos for over 38 years

138 Virginia St. Phone ST 6-2224
Mount Airy, North Carolina

ELLIS CLOTHING
The Mother and Daughter Store

Mount Airy, North Carolina

BLUE RIDGE INSURANCE
AGENCY
Telephone ST 6-5402
Mount Airy, North Carolina

F. REES

Men's and Boys' Clothing

Mount Airy, North Carolina

NIBLOCK TYPEWRITER
COMPANY
440 North Main Street
Mount Airy, North Carolina

Underwood Agent
Sales - Service - Rental

ODELL'S
SANDWICH
SHOP

Toast, North Carolina

Compliments of

BRAY'S MILL

"The Farmer's Feed Mill"

Mount Airy, North Carolina

MODERN MOTOR COMPANY

Mount Airy's Finest
Used Car Dealer

Phone STate 6-5845
Mount Airy, North Carolina

Compliments of

FARMERS DAIRY

Mount Airy, North Carolina

SLATE MOTOR COMPANY

Buy with Confidence
Mount Airy's Leading Used Car
Dealer

Phone STate 6-6311
Mount Airy, North Carolina

Compliments of

BANNERTOWN SUPERETTE

Fresh Meats, Groceries, and Produce
Open 7 Days A Week

Joe Willis—Clayton Willis
Mount Airy, North Carolina

YORK OIL CO.

Phone ST 6-5505
Level Cross 4-2411

Kerosene - Fuel Oil for the Home
Cities Service, Tires, Tubes
Batteries, U.S. Royal Tires
Also Diesel Oil and Tractor Tires

White Plains, North Carolina

MOODY FUNERAL HOME

Home of Harrison Mutual Burial Association

Wade C. Moody Dennis W. Moody

Phone ST 6-2165
Mount Airy, North Carolina

BOWMAN ELECTRIC COMPANY

General Electric Appliances and Television

Phone ST 6-4251
126 Pine Street
Mount Airy, North Carolina

Compliments of

W. S. WOLFE DRUG COMPANY

Prescription Druggists

Phone ST 6-5171
Mount Airy, North Carolina

Compliments of

DAVIS SHOE STORE

Mount Airy, North Carolina

M & M PIGGLY WIGGLY

Fancy Groceries and Meats
"Shop and Save the Piggly Wiggly Way"

Howard Mills—Manager
Mount Airy, North Carolina

WORKMEN'S FEDERAL SAVINGS AND LOAN ASSOCIATION

Mount Airy, North Carolina

Resources exceed $15,000,000.00
Start Saving now—for a better tomorrow
3 1/2% Current Rate
Insured up to $10,000.00

Let Us Help Save Your Money

THE FIRST NATIONAL BANK

of
Mount Airy, North Carolina

Established 1893

Member F.D.I.C.

LAMM DRUG CO.

Mount Airy, North Carolina

Compliments of

SCENIC MOTORS, INC.

Your Authorized Car Dealer
In
Mount Airy, North Carolina

J & J OIL CO., INC.

Distributor
Amoco Petroleum Products
T.D.A. Line—Expert Recapping

Phone ST 6-2679

B & B RESTAURANT

"Curb Service"

Sandwiches, Short Orders
Plate Lunches

MOUNT AIRY FCX SERVICE

105 S. South Street
Mount Airy, North Carolina

MOUNT AIRY
PAINT STORE

Pittsburg Paints
WALLPAPERS

121 Franklin Street

Phone ST 6-6755 Mount Airy, N.C.

H.L. GILLESPIE

24 Hour Wrecker Service
Used Cars and Auto Parts
Garage and Body Shop

Phone ST 6-4148
H.L. Gillespie, Owner
Highway # 52

STATE LINE TRADING POST

Furniture and Appliances
Visit Our Fabric Department
N.C. and Va. State Line
Highway 52

Cana, Virginia

FARMER'S BANK

Commercial and Savings Banking
Capital Account $250,000.00
Member F.D.I.C.

Pilot Mountain, North Carolina

BONNIE'S BEAUTY SHOP

EM 8-2211
Pilot Mountain, North Carolina

Bonnie Cain, Operator

PILOT CURB MARKET

Phone EMerson 8-2270

Pilot Mountain, North Carolina

PILOT MOUNTAIN MOTOR CO., INC.

Authorized Sales and Service

Phone EMerson 8-2631
Cars and Trucks

TOWN TIRE SERVICE

Automobile Parts
Recapping - Firestone Tires

Pilot Mountain, North Carolina

RIVER DRIVE BEAUTY SHOP

FR 4-2905
Ruby Covington, Operator

Pilot Mountain, North Carolina

COX MUTUAL BURIAL ASSOCIATION

Telephone EM 8-2846

Pilot Mountain, North Carolina

BANK OF PILOT MOUNTAIN

Pilot Mountain, North Carolina

"Secure as the Pilot Mountain"

Member F.D.I.C.—Deposits Insured to $10,000.00

PILOT SANDWICH SHOP

Phone 2289

Pilot Mountain, North Carolina

BUSY BEE RESTAURANT

Pay attention to what you eat
But more to where you eat it!

Phone EM 8-2859
U.S. 52 By-Pass
Pilot Mountain, North Carolina

T.D. SIMMONS COMPANY

Established in 1904
Men's and Boys' Clothing
Shoes for the entire family

Phone EMerson 8-2319
Pilot Mountain, North Carolina

CHEVROLET

GREGORY CHEVROLET COMPANY
PILOT MOUNTAIN, N. C.

Telephone EM 8-2525

BOWLING ALLEY

Pilot Mountain, North Carolina

With Ten Pins

Phone EMerson 8-9904

Compliments of

HARRIS SUPPLY COMPANY

Plumbing and Building Needs

Phone EMerson 8-2256
Pilot Mountain, North Carolina

ARMTEX, INC.

Manufacturers of Knit Fabrics

Pilot Mountain, North Carolina

W.L. LYNCH
DEPARTMENT STORE

Ladies' and Men's Ready to Wear

Phone EMerson 8-2647
Pilot Mountain, North Carolina

Compliments of

VAN COX FLORIST

Phone EMerson 8-2216
Pilot Mountain, North Carolina

BEASLEY'S CLEANERS

Phone FU 6-3305

Dobson, North Carolina

DOBSON HATCHERY

Spartan Bulk Feed
De Kalb Layers

Phone FU 6-2725
Dobson, North Carolina

W. Frank Comer
N. Luther Chappel
Tommy F. Hollingsworth

SURRY INSURANCE AGENCY
& REALTY CO., INC.

General Insurance
Telephone FU 6-2205
Dobson, North Carolina

SURRY-YADKIN ELECTRIC MEMBERSHIP CORPORATION

"Serving 7300 Homes in Five Counties"

"Owned By Those We Serve"

Phone FU 6-2475 Dobson, North Carolina

ALBERTY'S STORE

Fertilizers and Seeds

Phone FU 6-3451
Dobson, North Carolina

ANNIE MILLS GROCERY

Amoco Gas and Oil
Open 7 Days a Week
6 A.M.—10 P.M.

Route 1, Ararat, North Carolina

LOIS' BEAUTY SHOP

Open Monday—Saturday
7 A.M.—11 P.M.
Permanents $6.50 up

Route 1, Ararat, North Carolina

GROVER HOLYFIELD

Grocery and Service Station
Cities Service Gas

Phone FR 4-2235
Route 4, Mount Airy, North Carolina

MILLER'S GARAGE

Truck and Auto Repairs
Electric Welding

Telephone 6-3436
Dobson, North Carolina

E. C. HARBOUR INSURANCE AGENCY

Your Local Agent
Phone FR 2368
Route 2
Dobson, North Carolina

We Welcome Your Account

THE SURRY COUNTY LOAN AND TRUST COMPANY

Serving Every Banking Need Of This Area
Member of Federal Deposit Insurance Corporation

Dobson—Mount Airy, North Carolina

Compliments of

CHEEK'S JEWELRY

Dobson, North Carolina

CORNETT-MEADOWS MEN'S SHOP
The finest in Men's
and
Young Mens' Clothing

Dobson, North Carolina

AUSTIN-BLACKWELDER FURNITURE CO., INC.
"The Home of Quality Furniture for Less Money"

Phone FU 6-2451
Dobson, North Carolina

DOBSON TEXACO
Bumper to Bumper Service
Tommy Payne, Manager

Phone FU 6-9015
Dobson, North Carolina

First Sale Every Day
All Day Sale Every Day

GROWERS
WAREHOUSE

Highway 52
Patterson Avenue—Glenn Avenue
Winston-Salem, North Carolina
Phones
PA 4-3688—PA 4-3689—PA 4-9907

"A New Home Where Old Friends Meet"

Congratulations

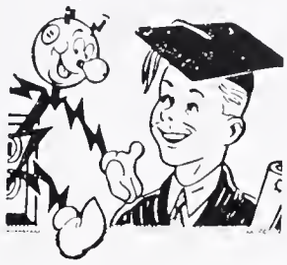

Let Reddy Kilowatt help you to live better — electrically

DUKE
POWER COMPANY
Serving the Piedmont Carolinas

Chartered Bus Service

PIEDMONT COACH LINES

Winston-Salem, North Carolina

Phone PA 2-8271 P.O. Box 4082

TAYLOR'S WAREHOUSE CO.

Winston-Salem, North Carolina
Phone PA 2-6949
A SALE EVERY DAY
Paul T. Taylor, Kelly Ritter
Paris Pepper, Chas. H. Dalton
John C. (Red) Danes, Auctioneer

STULTZ, INC. RESTAURANT

Stanleyville, North Carolina
U.S. Highway #52
Phone WO 9-4611

We cater to Private Parties

BROWN BROTHERS

Distributors of
Queen Bess Quality Dairy Products

P.O. Box 208 Phone 1258
Wilkesboro, North Carolina

BRENDLE CASH WHOLESALE

Fishing Tackle
Appliances, Hardware

Elkin, North Carolina

For Happy Motoring See Your
ESSO Dealer

COOK & JOHNSON
ESSO SERVICE

Phone 251
262 E. Main Street
Elkin, North Carolina

TOM'S STUDIO

Box 535 Elkin, North Carolina
Portrait and Commercial Photography
Weddings and Home Portraits

Phone 475 or 651

Congratulations to the class of 1960

WALKER'S 5¢ & 10¢

L.F. Walker Mrs. L.F. Walker
Elkin, North Carolina

WINSTON ROAD FURNITURE

For the things with which you live

Phone 1079
Highway 67
Jonesville, North Carolina

WOLFE & REECE

Booneville, North Carolina

Feed - Seed- Fertilizer
Custom Grinding and Mixing
Seed Cleaning and Treating

JAKE'S RADIO
AND T.V. SERVICE

Motorola Radio and T.V.
All Work Guaranteed

Phone 1651-J
Jonesville, North Carolina

BOONEVILLE FARM
EQUIPMENT CO.

Dealers in
McCormick-Deering Machines
and Tractors
Genuine 1-H Parts and Service
Goodyear Tires
Phone EM 7-2218
Booneville, North Carolina

IT'S A SWEET IDEA

Always

Refresh with

QUEEN BESS MILK

Congratulations to the Students and Faculty of Copeland High School.
Visit the Chatham County Store at Elkin for all sorts of bargains.
Blankets, Apparel Fabrics, Upholstery, Odds and Ends.

CHATHAM MANUFACTURING COMPANY

Elkin, North Carolina

SOUTHERN'S USED CARS

Buy, Sell or Trade
Top Value Cars

Ararat, N.C. Dial FR 4-2781

BRUNER'S SELF-SERVICE

Grocery and Oil Service
Home of Service

Ararat, N.C. Dial FR 4-2781

REECE BARBER SHOP

Phone 84
East Main Street
Elkin, North Carolina

Compliments of

J. H. BEESON

Mutual Insurance
Phone 17
109 East Main Street
Elkin, North Carolina

Compliments of

RUMPLE FURNITURE COMPANY

"Where most folks Trade"
Open 'Till 7:30

Phone 57 132 Market Street

MOXLEY'S GARAGE
AND BODY SHOP

General Auto and Truck Repairing
24 Hour Wrecker Service

Phone 3921 Night 2951
Booneville, North Carolina

FAIRVIEW GROCERY

Groceries, Feeds, Flour, Fruits,
Vegetables, Gas, and Oil
"Why Pay More When You Can Buy
From A Disabled World War One
Veteran for Less.
D. T. CORDER
Route 2, Dobson, North Carolina

SAVINGS AND LOANS

Elkin-Jonesville
Building and Loan Association

Elkin, North Carolina

WHITE BROTHERS

Blocks and Building Materials
Well, Road, and Drain Tiles
Steel Casements—Rusco Windows

Phone 627
Jonesville, Booneville Highway

Box 651 Elkin, North Carolina

COCKERHAM'S STUDIO

If it's Pictures See Us First

Phone 199

YADKIN FINANCE CORPORATION
Auto Loans
Home Company for Home Folk
Phone 605
954 North Bridge Street
Elkin, North Carolina

Oldsmobile G.M.C. Trucks
LOWE'S OLDSMOBILE
North Bridge Street
Elkin, North Carolina

MORRISONS FLOWER SHOP
Flowers for all Occasion
Phone 650
Elkin, North Carolina

F.W. CHEVROLET COMPANY
Super Service
Twenty-Four Hour Wrecker Service
Elkin, North Carolina

GRIFFIN'S
Sporting Goods and Gifts
Corner of Bridge and Market Streets
Elkin, North Carolina

BLACKWELDER FURNITURE COMPANY
Home of Quality Furniture
for Less Money
Jonesville PA 549—550
North Carolina

Headquarters for Sheet Music, Song Books, String Instruments and Regligious Books
JONES MUSIC STORE
Located Two and One-Half Miles East of Elkin on Winston-Salem Highway No. 67
P.O. Box 109
Phone Day or Night 478-J
Elkin, North Carolina

FRED POINDEXTER—66—
DUDE RANCH STATION
ZE 8-2280 Fairview, N.C.

Autographs

Mac,

Simpson you are a real nice guy and I wish for you all the luck of the world in the future. We have had lots of fun in the past, playing Basketball, Baseball, etc. And I hope you and Lulu have a lot of fun in the future, not the same kind, however.

"a true friend"
Mac Burrus

Mac

I have enjoyed coming to school with you the past years, I hope you & Lulu the best in the future always

a pal arnold Eads.

Mac

I have truly enjoyed coming to school with you over the years and I wish you the best of luck in everything you undertake to do.

"A friend Always"
Roger Atkins

Mac,

You are a real nice guy and I have enjoyed coming to school with you these past years. Lots of luck to you in the future.

"a friend & classmate"
[redacted]
Billy McHone

Mac,

It has been a pleasure coming to school with you. Dont forget the good times we've had. On the trip to Washington & New York & other times. May the best of everything come to a nice boy like you.

a friend
Fran

Mac

I have really enjoyed going to school with you these past 12 years. Lots of luck in everything to undertake. Best wishes

a friend & classmate
Leonard S.

Autographs

Mac.

I can truly say I have enjoyed coming to school with you for the past 12 years. Remember all the good times we have had together, playing ball, going to the show, playing golf, going to ballgames, etc.. I think you are one of of the nicest boys I know. May you have the best of everything life has to offer in the future. Good luck at "High Point."

A friend + Classmate
Bobby Boyd

Mac,

I have really enjoyed being called a friend and I can truly say that you are one of the best. Remember all the fun we had at Washington and N.Y. Keep that wonderful smile and personality and I am sure that success will be yours forever.

A Friend + Classmate
Ray Badgett

"Mac, I have truly enjoyed being among your many friends during the past few years. May you have the very best in the future years to come. A friend and classmate,
Lois Ann

Autographs

Mac,
It's been a pleasure going to church and school with you. May you have the very best of luck life has to offer.
A friend,
Brenda Marsh

Mac,
It's been a great pleasure Coming to school with you these years. May the luck y every-thing Come to you.
Good Luck
a friend, Jay

Mac
I have enjoyed being your classmate during our high school days. Good luck in your college work and future life.
a friend
Eva

Mac,
These past years have really been enjoyable ones. Good luck and best wishes to a real nice boy.
a friend
Lois

Autographs

Mac,

I can say truly from the bottom of my heart that you are one of the best persons I have known these past years at Copeland High. I am sure that you will make a success in life. I hope for you the very best of everything.

Have a good time at High Point.

a friend
Bruce Johnson

Mac,

Best of everything to you in the future. I hardly know what to say; (we have laws in this country, you know). your personality is hard to describe. I can't decide if you're just a "stinker" or a plain old "louse". Best of everything in the world to a "nut" like you because you're going to need it, and then some. But seriously though, I have really enjoyed coming to school with you. Best of luck in the future.

a friend always
Brent B.

Mac,

I have truly enjoy coming to school with you. We have had many wonderful times. I have enjoyed double dating out with you. Keep up your fine personality and you will go far in life.

Good luck in the future.

a friend
Donald

Autographs

Mac,
It has been fun
Rowing such a nice
boy as You are. Keep your
pleasant smile and your friendly
ways and you will go far in life.
Best of luck to you at High Point and
may you and Linda have the best of everything
A friend + classmate
John Snow

Mac,
It has been nice knowing
you as a Freind. Remember
the good times we have
had on our trips. Always
stay as you are now and
you will succeed in life.
May the best be yours
all thru life, because
someone as nice as you
deserves the best. May
you and Linda be happy
during the coming years.
"Love and Luck"
Ann T

Mac,
It has been nice
coming to school with
you the past years. I
have had fun being
around you & knowing such
a nice boy. May the best
of everything come your
way because you deserve it.
Best of luck to you + Linda.
A Pal
Gayle J.

Mac.
I have enjoyed coming to
school with you for the
Past few yrs. Remember
all the good times we had.
I wish lots of Luck in
the Future.
A friend
Kenny

A Product of
hunter Publishing COMPANY
333 INDIANA AVENUE
WINSTON-SALEM, N.C.

Mac,

I have enjoyed knowing you for all these years. Even though you do pick at me a lot, I guess you are really a swell guy. May the best of everything come to you + "Judy".

A friend,
Maerene

Mac,

I have enjoyed coming to school with you for the past few years. I will always remember our times in French this year. Good Luck and Best wishes to you.

"A friend"
Carol M

Mac,

I have enjoyed coming to school with you for these past years. We have had some pretty good times in French. You are a nice person to be able to come to school with. Remember the trip to N.Y and Washington? We had a pretty nice time, didn't we. Best wishes and good luck to a person who really deserves it.

Friend,
Peggy M.

Mac,

I have truly enjoyed having you for a friend these past years. Remember all the fun you and I had in N. Y. at night. Keep that pleasant smile, personality and congeniality and I believe you will go far with the girls.

Best of Luck
Kenneth Cooke

Mac,
I can really + truly say that it has been very nice to have you as a classmate in the pased years. you are a nice boy and have a fine Personality Good Luck + Best Wishes
a Friend + classmate
Linda

Mac
It has been a pleasure Comming to School with such a nice boy for the Past future. Best Wishes and Good Luck to a boy who deserves the best of everything in the future.
a Friend
Alma
Coe

Mac,
It has been a pleasure knowing + Coming to school With you these past years. May the best of everything come to you. Good luck.
a friend + classmate
Elizabeth

Mac
I can truly say it has been a pleasure knowing and having you for a classmate for the past years. Although you did use to make me mad, I forgive you for it. Mac I wish you the very best of everything in the future because a boy like you deserves it. I know the girl that gets you will be a very lucky girl. Good Luck and Best Wish
a true friend,
Brenda Wall